

# PLAT OF SURVEY

BEING A PARCEL OF LAND LOCATED IN THE SOUTHEAST QUARTER OF SECTION 35,  
TOWN 6 NORTH, RANGE 2 EAST, CENTER TOWNSHIP, WILLIAMS COUNTY, OHIO.

OWNER DEED:  
Smith, Dennis L. & Tami S.  
O.R. 0157 Pg. 0337

REFERENCE SURVEYS:  
VOL. 11R PG. 79

### LEGEND

- A o = FOUND IRON PIN OR PIPE
- B o = FOUND PK NAIL
- C o = FOUND RR SPIKE
- D o = PLACED PK NAIL
- E o = PLACED 5/8" REBAR WITH CAP

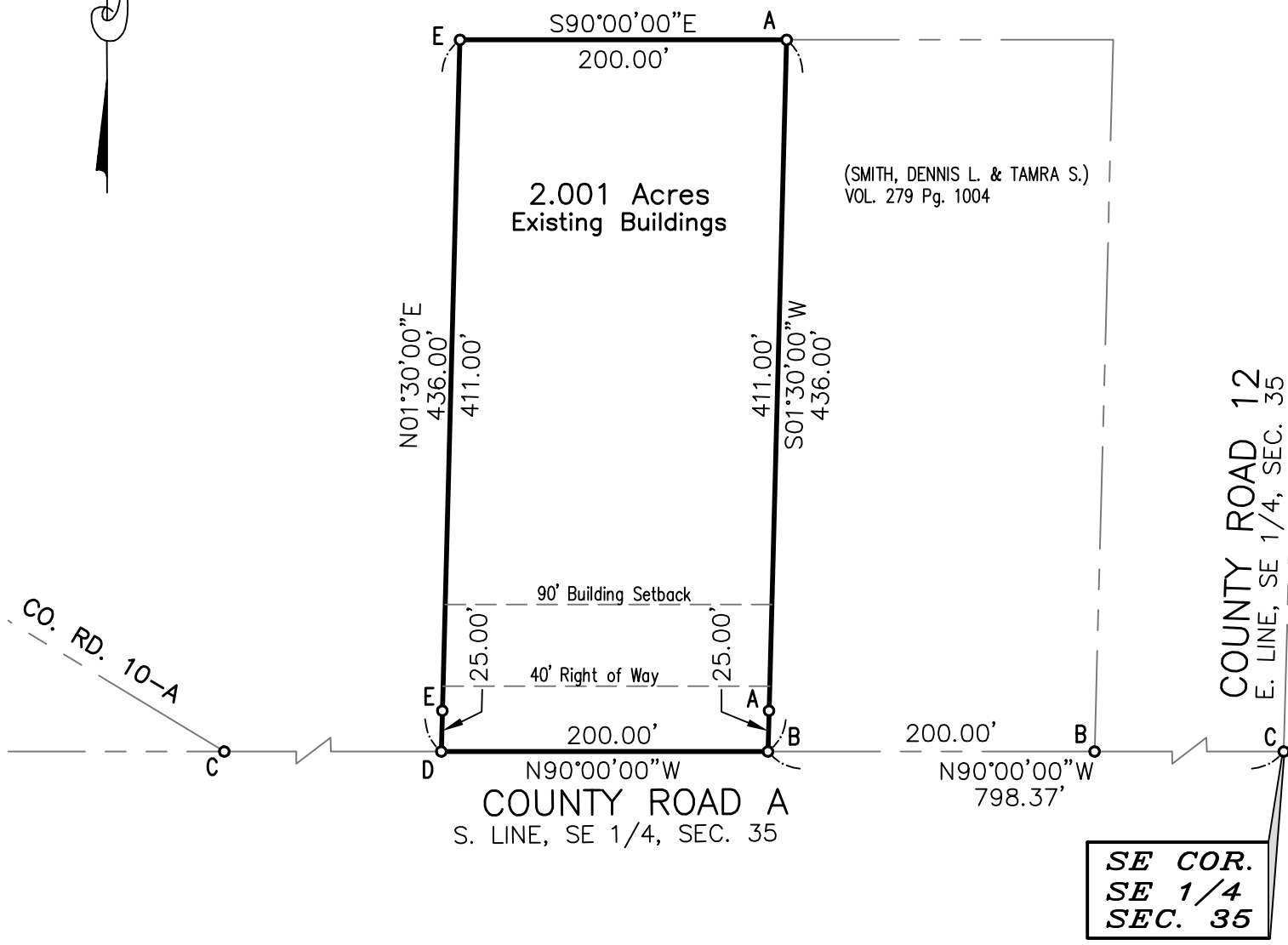

I DO HEREBY CERTIFY THAT I HAVE SURVEYED SAID PARCEL OF LAND AND THAT SAID PLAT OF SURVEY IS CORRECT TO THE BEST OF MY KNOWLEDGE AND BELIEF. DIMENSIONS ARE SHOWN IN FEET AND DECIMAL PARTS THEREOF. THIS PLAT OF SURVEY IS RECORDED IN VOLUME 27R PAGE 014 OF THE WILLIAMS COUNTY RECORD OF SURVEYS.

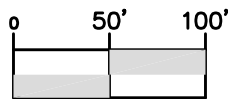

( IN FEET )  
1 inch = 100 ft.

DATE: 08-17-17

*Anthony H. Hoeffel*

ANTHONY H. HOEFFEL  
REGISTERED  
SURVEYOR #6149

